

Patient report

Bio-Rad DATE: 06/27/2019
D-10 TIME: 07:30 PM
S/N: #DJ4I016123 Software version: 4.20-2
Sample ID: 10468494
Injection date 06/27/2019 07:19 PM
Injection #: 33 Method: HbA1c
Rack #: --- Rack position: 6

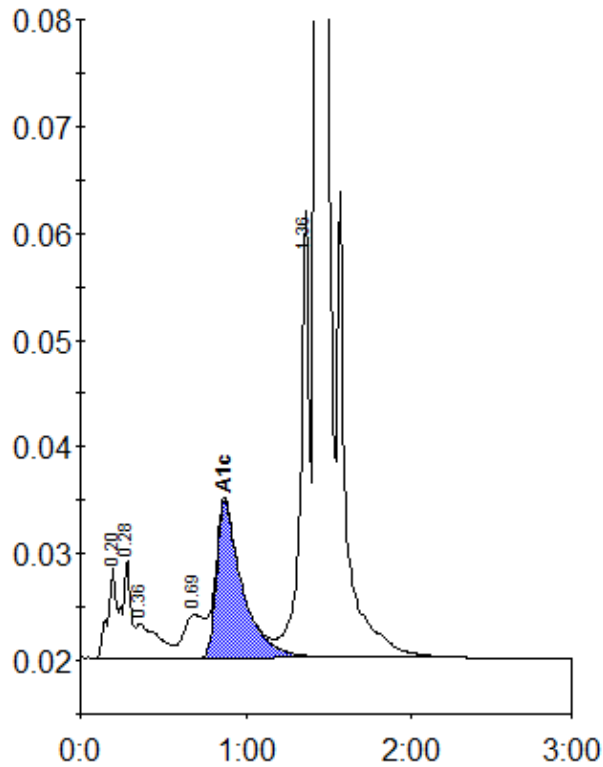

Peak table - ID: 10468494

Peak	R.time	Height	Area	Area %
A1a	0.20	8492	39046	1.6
A1b	0.28	9264	24980	1.0
Unknown	0.36	3135	29706	1.2
LA1c/CHb-1	0.69	4082	35426	1.4
A1c	0.87	14626	158261	8.5
P3	1.36	41889	155099	6.2
A0	1.43	663320	2067360	82.4
Total Area:		2509878		

Concentration:	%
A1c	8.5